Supported By

Scan for details

CHINA TRANSIT VISA FREE!

Package price starting from

$2,299* USD

60%off

~~was $5,748~~

13 Days Natural Wonders of Chinese Mainland & Hong Kong

From Pandas to Avatar Mountains and Guilin

*Leading price is based on specific departure dates, please check with our website for the updated information.

Trip Code: Hong Kong: TP13NWTZH

- 11 Nights 4-5 Star Hotel
- Airfare included
- 13 Meals
- Guided Sightseeing
- Coach, Bullet Train
- Medium-sized Group

Day 1: North America – Chengdu

Embark on an overnight flight to Chengdu.

Day 2: Chengdu Arrival

Arrive in Chengdu and meet your local guide for transfer to the hotel.

Day 3: Chengdu

Visit the **Chengdu Research Base of Giant Panda** Breeding and see China's beloved pandas. Enjoy free time in the afternoon or join an optional tour to the Dujiangyan Irrigation System, a UNESCO World Heritage Site.
Meals: Breakfast, Lunch

Day 4: Leshan - Chengdu

Travel to Leshan to view the impressive **Leshan Giant Buddha** from a scenic boat ride. Return to Chengdu and explore **Kuanzhai Alley**, known for its traditional courtyards and lively atmosphere. **Optional evening Sichuan Opera Face-Changing Show (US$45/p**).
Meals: Breakfast, Lunch

Day 5: Chengdu - Zhangjiajie

Take a high-speed train to **Zhangjiajie**, famous for its dramatic sandstone peaks. Transfer to the hotel and enjoy the rest of the day at leisure. **Optional visit to Tianmen Mountain, featuring stunning views and the Glass Skywalk** (US$85/p)**.**
Meals: Breakfast

Day 6: Zhangjiajie National Forest Park

Explore **Zhangjiajie National Forest Park**, the inspiration for the movie Avatar. Ride **scenic cable cars and visit Yuanjiajie** and Tianzi Mountain. Descend via the Bailong Elevator for unforgettable views. In the afternoon, join an **optional Huanglong Cave tour (US$55/person)** to explore its spectacular underground formations.
Meals: Breakfast, Lunch, Dinner

Day 7: Golden Whip Stream & Ten-Mile Gallery

Walk along the peaceful **Golden Whip Stream and the Ten-Mile Gallery**. **Optional Zhangjiajie Grand Canyon tour (US$75/p).**
Meals: Breakfast, Lunch

Day 8: Zhangjiajie - Guilin

Take bullet train to **Guilin**, renowned for its karst landscapes. Visit **Elephant Trunk Hill** and check in to your hotel. **Optional evening Two Rivers and Four Lakes night cruise (US$40/p).**
Meals: Breakfast

Day 9: Guilin

Enjoy the day at leisure to explore Guilin. Or join the **optional excursion to Yangshuo (US$80/p)** including a bamboo raft ride on the Li River and time in the countryside.
Meals: Breakfast

Day 10: Guilin - Hong Kong

Visit the Reed Flute Cave in the morning. Travel by high-speed rail to Hong Kong and enjoy free time upon arrival.
Meals: Breakfast

Day 11: Hong Kong

Spend the morning at your leisure. Alternatively, join **optional half-day city tour** featuring Victoria Peak, Central District, and historic temples (US$105/p).

Day 12: Hong Kong

Spend the day at your leisure. Alternatively, join **optional full-day Lantau Island tour** including Ngong Ping Cable Car, Big Buddha, and Tai O Fishing Village.(US$118/person)

Day 13: Hong Kong - North America

Arrange your own transportation to the airport for your return flight.

Optional Tours

China Mainland Optional tours must be booked locally.
Payment is accepted in USD or CNY cash only.

Excursion to the Dujiangyan Irrigation System	USD 55/p	RMB 360/p
Sichuan Opera Face-Changing Show	USD 45/p	RMB 280/p
Excursion to Tianmen Mountain National Park	USD 85/p	RMB 580/p
Zhangjiajie Huanglong Cave Tour	USD 55/p	RMB 350/p
Zhangjiajie Grand Canyon Tour	USD 75/p	RMB 500/p
Guilin Two Rivers and Four Lakes Boat Ride	USD 40/p	RMB 280/p
Excurion to Yangshuo	USD 80/p	RMB 560/p
Hong Kong opitional tours must be booked and paid online at least 30 days in advance:		
Half-day tour of Hong Kong's highlights	USD 105/p	/
Hong Kong Lantau Exploration Tour	USD 118/p	/

Package Includes

- Return international full-service flights (economy class) from San Francisco & Los Angeles. surcharges may apply for departures from other cities.
- Airline taxes & fuel surcharges
- 8 nigths 4-5 star hotel in China
- 3 nights 3-4 star hotel in Hong Kong
- Hotel taxes, fees & service charges
- One-way high-speed train from Chengdu to Zhangjiajie; Zhangjiajie to Guilin; Guilin to Hong Kong (or internal flight, subject to availability)
- Sightseeing per itinerary in modern air-conditioned motor coach
- Meals as indicated on the itinerary
- Services of English-speaking tour guides
- Entrance fees per itinerary
- Airport transfers as indicated on the itinerary

Package Does Not Includes

- Visa Fee
- Suggested Tipping: USD$150/person for the entire trip
- Arrival/Departure transfer between airport & hotel in Hong Kong
- Travel insurance.
- Personal expenditures

Price Notes

- Prices are per person based on twin share accommodation.
- Single room supplement fee: $699
- Land-only Tour Price from $1,799-$1,899
- Add on airfare from other cities:Boston from $300; New York from $350; from Chicago/Houston $400; Washington DC from $500; Phoenix/Dallas from $600; Miami/Denver from $800; other cities from $900

Featured Hotels or equivalent

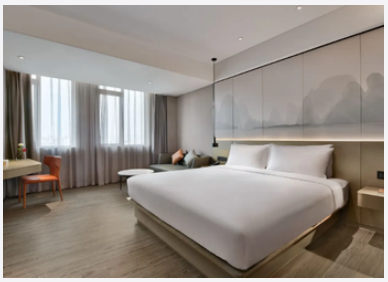

Mercure Guilin
★★★★

Hotel Alexandra Hong Kong
★★★★

Date & Price

Departure Dates	Return Date	Land Only	Package Price
2027-03-17	2027-03-29	$1,799	$2,499
2027-04-07	2027-04-19	$1,799	$2,699
2027-05-12	2027-05-24	$1,799	$2,699
2027-07-07	2027-07-19	$1,899	$2,999
2027-09-08	2027-09-20	$1,899	$2,699
2027-10-06	2027-10-18	$1,899	$2,699
2027-10-13	2027-10-25	$1,899	$2,699
2027-10-20	2027-11-01	$1,899	$2,699
2027-10-27	2027-11-08	$1,899	$2,699
2027-11-03	2027-11-15	$1,799	$2,499
2027-11-10	2027-11-22	$1,799	$2,299
2028-03-22	2028-04-03	$1,799	$2,499
2028-04-12	2028-04-24	$1,799	$2,699
2028-05-10	2028-05-22	$1,799	$2,699
2028-07-05	2028-07-17	$1,899	$3,099
2028-09-06	2028-09-18	$1,899	$2,699
2028-10-04	2028-10-16	$1,899	$2,699
2028-10-11	2028-10-23	$1,899	$2,699
2028-10-18	2028-10-30	$1,899	$2,699
2028-10-25	2028-11-06	$1,899	$2,699
2028-11-01	2028-11-13	$1,799	$2,499
2028-11-08	2028-11-20	$1,799	$2,299

*Leading price is based on specific departure dates, please check with our website: **tripoppo.com** for the updated information.

RETAIL #50027839
WHOLESALE #50027840